DRAFT
05.15.2012

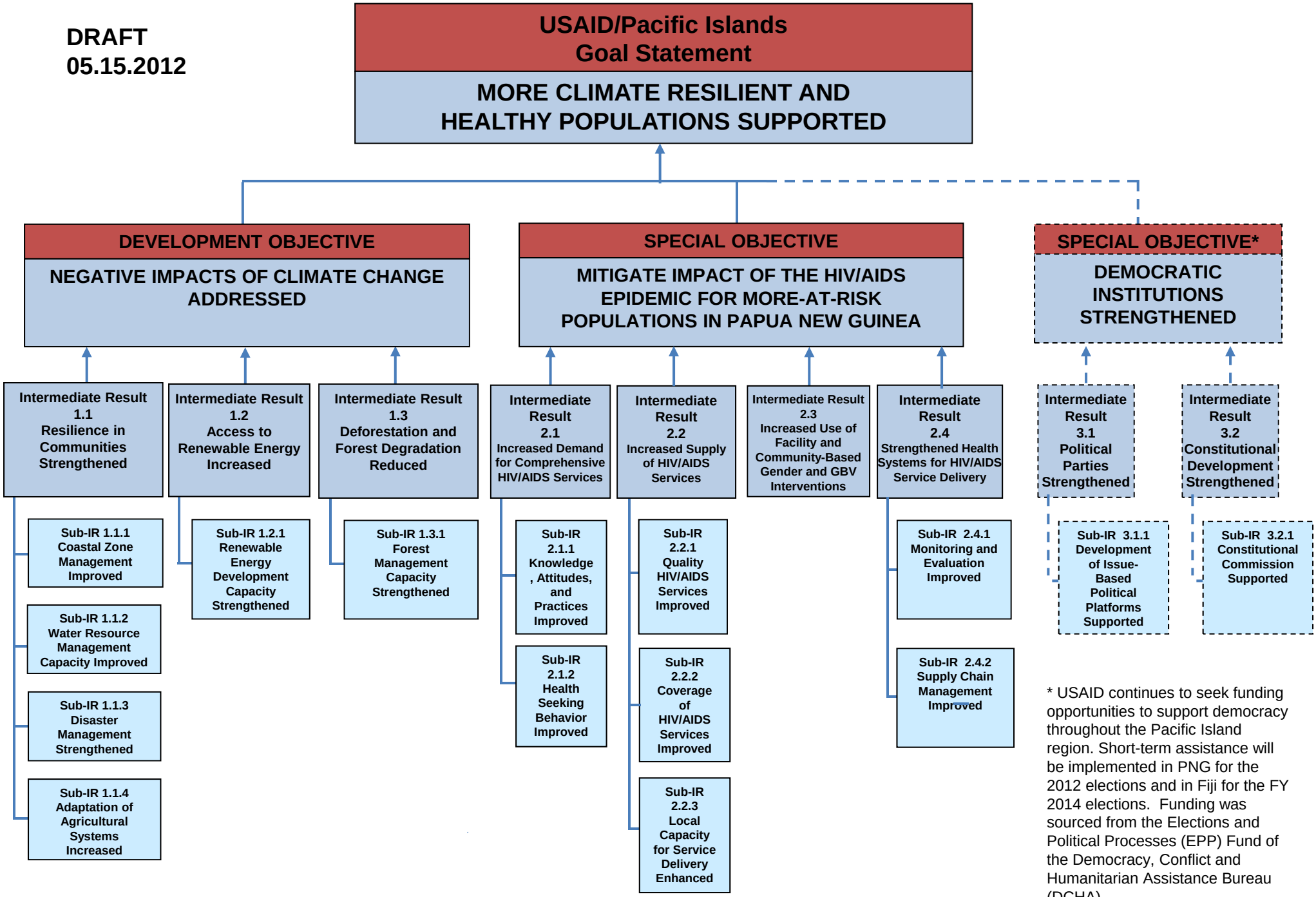

* USAID continues to seek funding opportunities to support democracy throughout the Pacific Island region. Short-term assistance will be implemented in PNG for the 2012 elections and in Fiji for the FY 2014 elections. Funding was sourced from the Elections and Political Processes (EPP) Fund of the Democracy, Conflict and Humanitarian Assistance Bureau (DCHA).